



Unisto **Venus**

Various application



New unique cap design



Special ribbon design
and self-adhesive labels



Delivered in mats



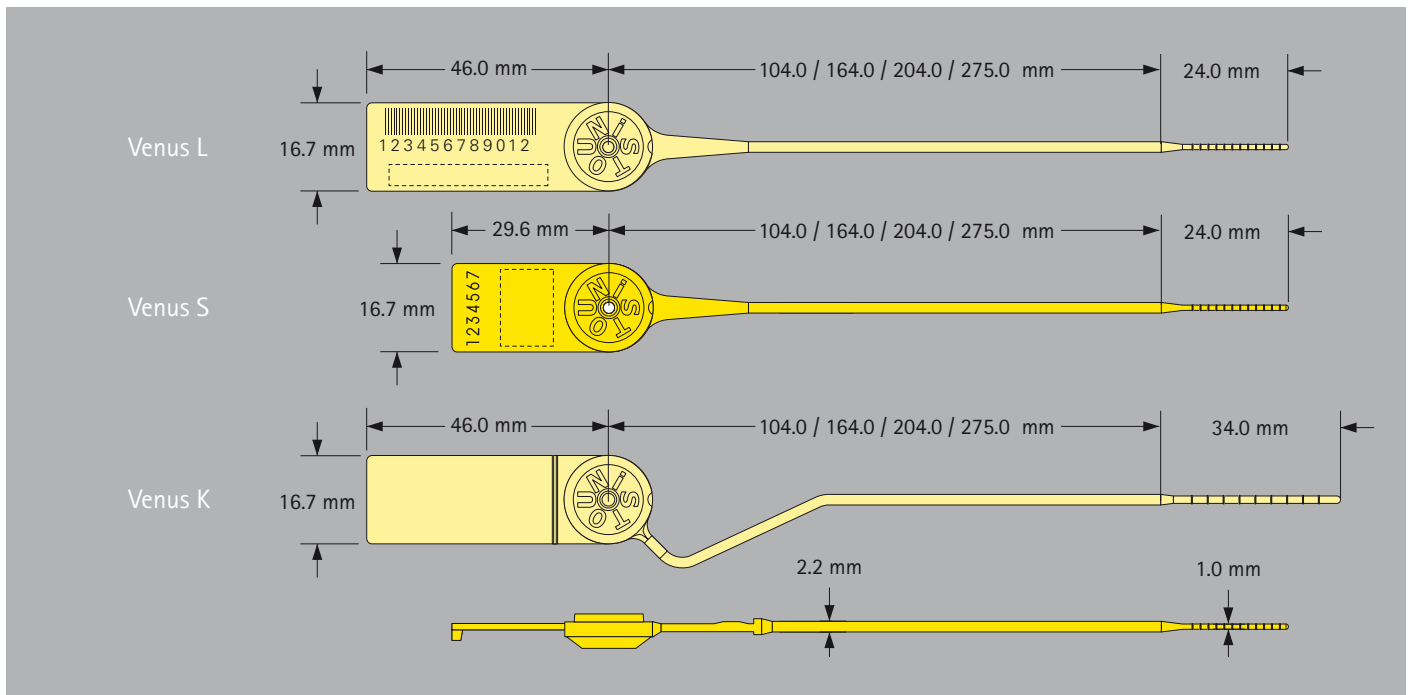

Technical Data Version Polyamide (PA)

Materials

Ribbon/housing: polyamide (PA)
Locking mechanism: stainless spring steel

Tensile strength (loop)

Approx. 23 kg

Numbering

Up to 7 digits foil printed or thermal transfer printing

Barcode

Barcode 128, Interleaved 215
Others on request

Customer name/logo

Foil printed or thermal transfer printing

Plastic colours

red 1797C, blue 285C, green 347C, yellow 108C,
orange 164C, white

Other colours available on request

Packing

Mats of 10 pieces, box of 1000 seals, 5000 per box

Product Features and Benefits

- Stainless steel spring insert that grips around and cuts into the plastic ribbon when pulled back
- Cap is secured by unique hot-welding that leaves marks of attempted tampering
- Cap is securely welded and tampering can be ascertained by visual inspection
- Ribbon snaps once there is any attempt to pull back the ribbon

VENUS L120	995 x 285 x 195 mm	0.06 m ³	12.25 kg
VENUS L180	990 x 330 x 190 mm	0.06 m ³	13.60 kg
VENUS L220	975 x 375 x 175 mm	0.06 m ³	14.40 kg
VENUS S120	975 x 283 x 173 mm	0.05 m ³	11.25 kg
VENUS S180	970 x 328 x 153 mm	0.05 m ³	11.62 kg
VENUS S220	990 x 330 x 190 mm	0.06 m ³	13.60 kg
VENUS-R	970 x 328 x 153 mm	0.05 m ³	11.62 kg

Technical Data Version Polypropylene (PP)

Materials

Ribbon/housing: polypropylene (PP)
Locking mechanism: stainless spring steel

Tensile strength (loop)

Approx. 13 kg

Numbering

Up to 7 digits foil printed or thermal transfer printing

Barcode

Barcode 128, Interleaved 2/5
Others on request

Customer name/logo

Foil printed, directly laser-marked or thermal transfer printing

Plastic colours – numbered version

red 1797C, blue 285C, green 347C, yellow 108C,
orange 164C, white

Other colours available on request

Plastic colours – barcode directly laser marked

blue 290U, yellow 100U, green 3375C, white

Other colours available on request

Packing

Mats of 10 pieces, box of 1000 seals, 5000 per box

Product Features and Benefits

- Stainless steel spring insert that grips around and cuts into the plastic ribbon when pulled back
- Cap is secured by unique hot-welding that leaves marks of attempted tampering
- Cap is securely welded and tampering can be ascertained by visual inspection
- Ribbon snaps once there is any attempt to pull back the ribbon

VENUS L120	995 x 285 x 195 mm	0.06 m ³	11.12 kg
VENUS L180	990 x 330 x 190 mm	0.06 m ³	11.16 kg
VENUS L220	975 x 375 x 175 mm	0.06 m ³	11.90 kg
VENUS S120	975 x 283 x 173 mm	0.05 m ³	8.90 kg
VENUS S180	970 x 328 x 153 mm	0.05 m ³	9.52 kg
VENUS S220	990 x 330 x 190 mm	0.06 m ³	11.16 kg
VENUS S300	972 x 419 x 191 mm	0.08 m ³	15.30 kg
VENUS-R	970 x 328 x 153 mm	0.05 m ³	9.52 kg

How to close

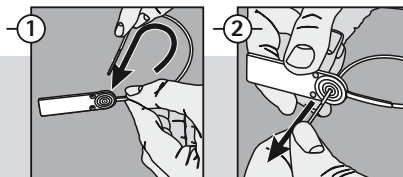

How to open

Remove either with bolt cutters (A) or by twisting (B1-B2).

